

StoneField Estates - Lot 29

Quick Delivery Home

OUTLOOK
CONSTRUCTION
Your Builder



StoneField Estates - Lot # 29
Jefferson Township, PA
\$415,900

2,570 sq. ft. – MLS# 20-4256

**Private
Cul-de-sac Lot**

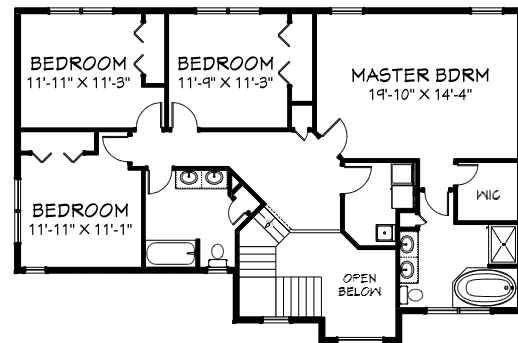
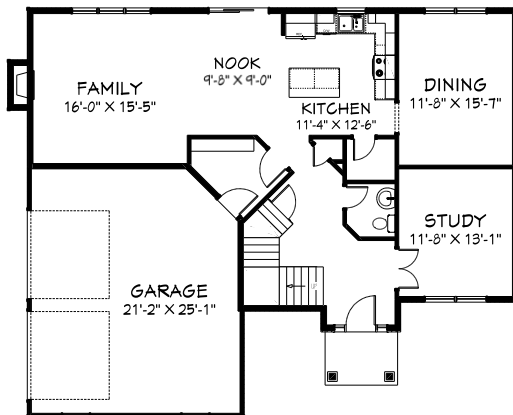

- *Ceramic Tile Flooring*
- *LVP Flooring*
- *Granite Countertops*
- *Family Room & Dining*
- *Center Kitchen Island*
- *Stainless Kitchen Appliances*
- *4 Bedrooms, Flex Room*
- *Electric Heat Pump w/ Central Air*
- *Gas fireplace*
- *Oak staircase*
- *Master Suite*
- *2 Car garage w/ openers*
- *Superior Walls basement*
- *Public sewage, on lot well*
- *Partial Stone Front*
- *Composite Rear Deck*
- *Paved Driveway*
- *Approx. 3/4-acre lot*
- *RWC 12 Year Warranty*

For More Info Please Call

570-689-7001

www.outlookconstruction.com

NOTE: Floor plans and renderings may vary from actual home. Contact Outlook Construction for details.